Organisationsplan des Staatsarchivs Landshut
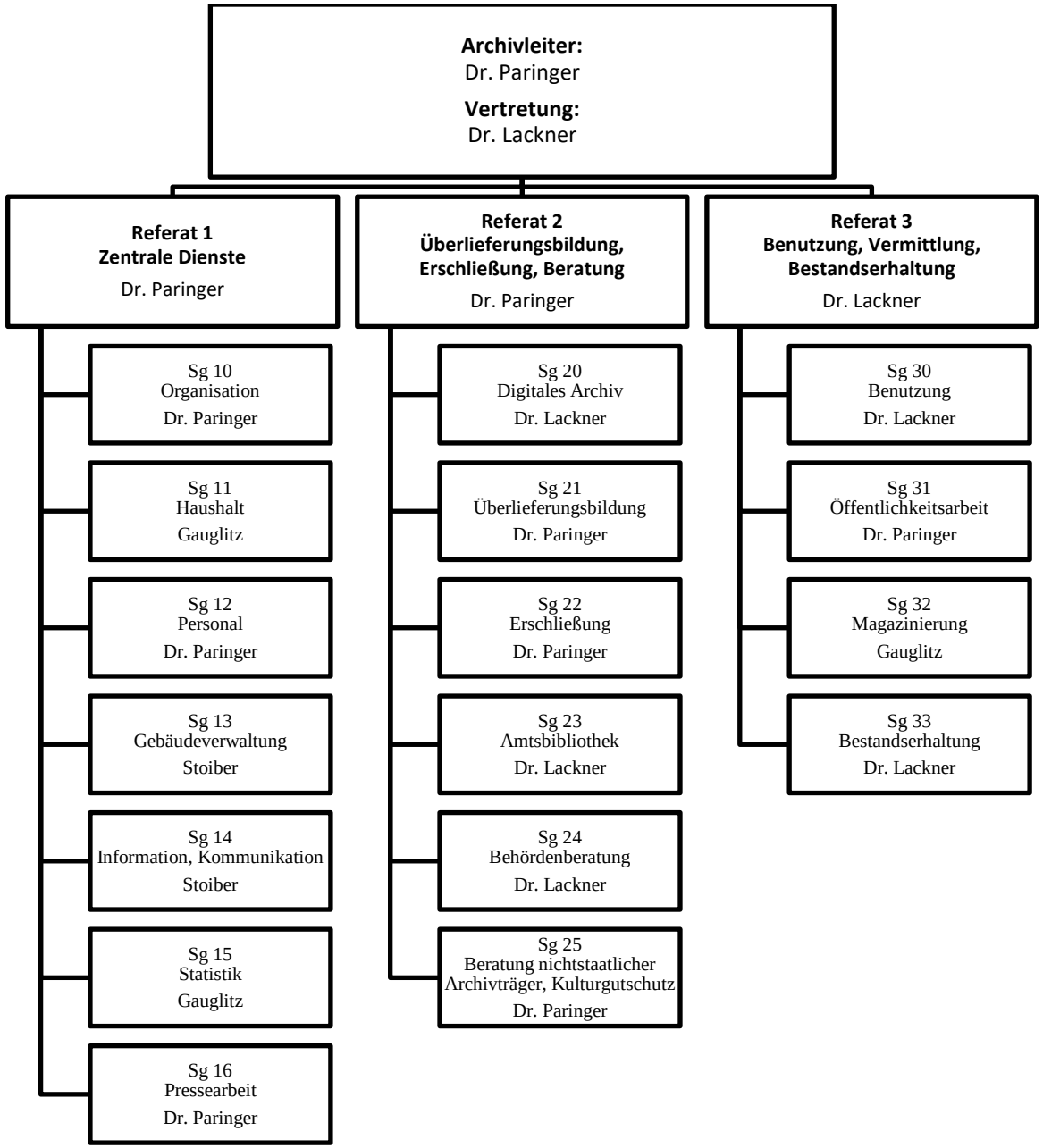
Stand: 8. Januar 2024