Organisationsplan des Staatsarchivs München
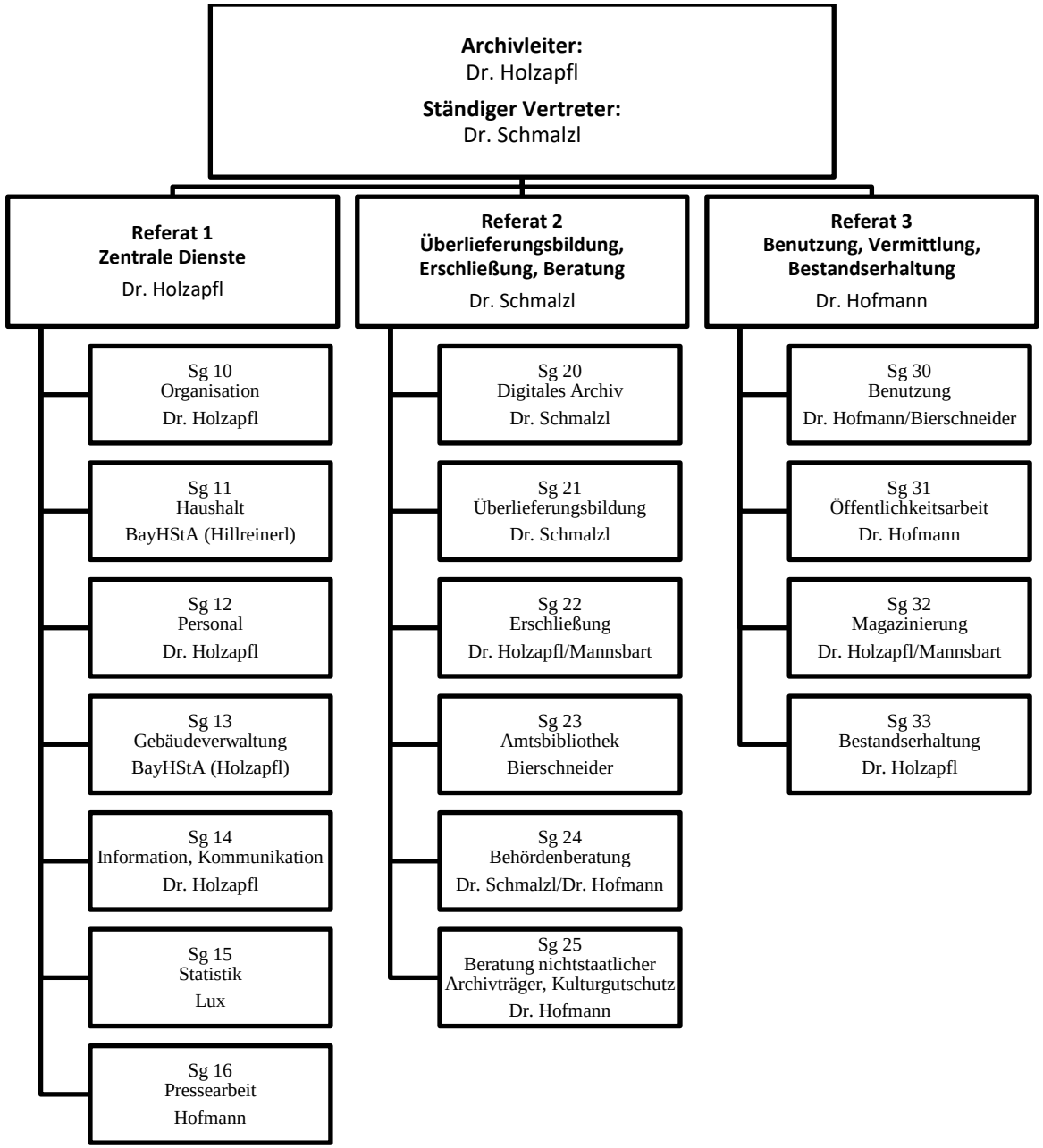
Stand: 19.01.2024